

Activity ID	Activity Name	Original Duration	Start	Finish	March 2010					April 2010			
					28	07	14	21	28	04			
SIGN0030	Approve TCP	15	09-Nov-09 A	12-Mar-10	Approve TCP								
SIGN0040	Recieve Anchor Bolts & Templates	15	11-Mar-10	06-Apr-10								Recieve An	
SIGN0070	Sign Bridge Fabrication	25	11-Mar-10	23-Apr-10									
SIGN0080	Pre-Construction Meeting	1	06-Apr-10	07-Apr-10								Pre-Co	
<b>CONSTRUCT UNION/SIMMS TUNNEL - 1209</b>													
BRDG0100	Review Phasing	8	22-Feb-10 A	10-Mar-10	Review Phasing								
BRDG0130	Procure Shop Dwgs for the Caisons and Deck	15	23-Feb-10 A	23-Mar-10	Procure Shop Dwgs for the Caisons and Deck								
BRDG0110	Draft MHT's for the 3 phases of work	5	23-Feb-10 A	08-Mar-10	Draft MHT's for the 3 phases of work								
BRDG0120	Phasing Mtg w/ COL and CDOT	1	02-Mar-10 A	02-Mar-10 A	I Phasing Mtg w/ COL and CDOT								
BRDG0140	Procure Permits for Construction	10	03-Mar-10	16-Mar-10	Procure Permits for Construction								
BRDG0160	Demo Median and Pave Back	3	17-Mar-10	19-Mar-10	Demo Median and Pave Back								
BRDG0150	Shop Dwg Approval	10	24-Mar-10	06-Apr-10								Shop Dwg	
<b>JEFFCO PARKING LOT</b>													
<b>CONSTRUCT JEFFCO PARKING LOT</b>													
PARK0350	Final Grading Around Parking Lot and Sidewalks (WEAT	3	15-Mar-10*	17-Mar-10	Final Grading Around Parking Lot and Sidewalks (WEATHER DEPENDENT)								
PARK0360	SWMP Stabilization of Area until Landscaping can be ins	2	18-Mar-10	19-Mar-10	SWMP Stabilization of Area until Landscaping can be installed								
PARK0100	Final Landscaping	10	29-Mar-10*	12-Apr-10									
<b>AREA #2 - 1253+03 to 1504+72</b>													
<b>DEMOLITION</b>													
<b>DEMOLITION</b>													
DEMO1420	1301 Garrison St - Abatement	5	23-Feb-10 A	16-Mar-10	1301 Garrison St - Abatement								
DEMO1430	1301 Garrison St - Demo	5	17-Mar-10	25-Mar-10	1301 Garrison St - Demo								
<b>DEMOLITION - WADSWORTH AREA</b>													
DEMO1220	Water Lateral Cuts (Twin Peaks Filler Work)	10	03-Mar-10*	19-Mar-10	Water Lateral Cuts (Twin Peaks Filler Work)								
DEMO1210	Sewer Lateral Cuts (Twin Peaks Filler Work)	3	19-Mar-10*	25-Mar-10	Sewer Lateral Cuts (Twin Peaks Filler Work)								
<b>UTILITY ACTIVITY - 3rd PARTY</b>													
<b>CONSTRUCT GUIDWAY - Oak to Kipling 1320+00 to 1346+50</b>													
BRDG1350	CMWC Lower & Encase Main at Nelson	4	22-Mar-10	29-Mar-10	CMWC Lower & Encase Main at Nelson								
<b>CONSTRUCT GUIDWAY - Independence to Garrison - 1359+50 to 1373+00</b>													
BRDG1370	CMWC Lower & Encase Main at Holland	4	15-Mar-10	22-Mar-10	CMWC Lower & Encase Main at Holland								
BRDG1360	CMWC Lower & Encase Main at Independence	4	29-Mar-10*	02-Apr-10	CMWC Lower & Encase M								
<b>CONSTRUCT GUIDWAY - Garrison to Carr - 1373+50 to 1399+50</b>													
BRDG1380	CMWC Lower & Encase Main at Estes	4	08-Mar-10	15-Mar-10	CMWC Lower & Encase Main at Estes								
BRDG1410	CMWC Lower & Encase Main at Dudley & Cody	4	29-Mar-10	05-Apr-10	CMWC Lower								
<b>CONSTRUCT GUIDWAY - Harlan St. to Sheridan Blvd - 1478+50 to 1506+50</b>													
BRDG1420	CMWC Lower & Encase Main at Depew	3	03-Mar-10*	08-Mar-10	CMWC Lower & Encase Main at Depew								

Actual Work ◆ Milestone  
 Remaining Work

Activity ID	Activity Name	Original Duration	Start	Finish	March 2010					April 2010	
					28	07	14	21	28	04	
<b>SWMP</b>											
SWMP0340	Rocky Mountain Ditch	2	03-Mar-10*	05-Mar-10							
<b>STORM SEWER &amp; SANITARY SEWER</b>											
<b>CONSTRUCT GUIDWAY - Garrison to Carr - 1373+50 to 1399+50</b>											
<b>UNDERGROUND</b>											
UTIL1520	Richey Park Outfall COL Permit	14	18-Feb-10 A	16-Mar-10							
UTIL1530	EC Install & Signoff	10	03-Mar-10	16-Mar-10							
UTIL1540	Richey Park Outfall E/L/B	36	05-Apr-10*	25-May-10							
<b>CONSTRUCT GUIDWAY - Wadsworth to Teller - 1425+50 to 1439+00</b>											
<b>UNDERGROUND</b>											
UTIL1490	Salsbury St Storm ROW Parcel 214 (3/26/10)	40	01-Feb-10 A	26-Mar-10							
<b>CONSTRUCT GUIDWAY - Harlan St. to Sheridan Blvd - 1478+50 to 1506+50</b>											
<b>UTILITIES</b>											
UTIL1370	AWC Submit Pumparound Plan	14	24-Feb-10 A	05-Mar-10							
UTIL1400	Pumparound Plan Approval	5	08-Mar-10*	12-Mar-10							
UTIL1410	Call In Locates	1	15-Mar-10*	15-Mar-10							
UTIL1420	Survey Pipe Run	1	16-Mar-10*	16-Mar-10							
<b>CONSTRUCT WIGHT LATERAL STORM DRAINAGE - 36+60 to 10+00</b>											
UTIL1360	Reprice / RTD Approval on pricing	2	02-Dec-09 A	26-Feb-10 A							
UTIL1180	Construction of Wight Lateral	18	09-Feb-10 A	03-Mar-10							
<b>EARTHWORK</b>											
UTIL1210	Excavate and Grade Oak to Kipling 1320+00 to 1339+00	10	04-Mar-10*	17-Mar-10							
<b>PIERCE ST.</b>											
<b>UNDERGROUND</b>											
UTIL1380	Pierce St Storm Permit with COL	18	18-Feb-10 A	19-Mar-10							
UTIL1450	EC install & signoff	9	09-Mar-10	19-Mar-10							
UTIL1440	Pierce St Storm System	6	22-Mar-10	29-Mar-10							
<b>LAMAR ST.</b>											
<b>UNDERGROUND</b>											
UTIL1460	ROW 242 - 3-15-10	14	08-Feb-10 A	15-Mar-10							
UTIL1470	Lamar St Storm COL Permit	28	18-Feb-10 A	30-Mar-10							
UTIL1480	EC Install and Signoff	6	23-Mar-10	30-Mar-10							
UTIL1430	Lamar St Storm System	15	31-Mar-10	20-Apr-10							
UTIL1560	Lamar St Storm System	11	05-Apr-10*	19-Apr-10							
<b>CONCRETE BOX CULVERT (CBC)</b>											
<b>CONSTRUCT ROCKY MTN. DITCH STORM DRAINAGE - 1393+31</b>											
CBCU0570	Submit Shop Drawings for Approval	8	01-Feb-10 A	05-Mar-10							
CBCU0680	Procurement of Materials	24	02-Feb-10 A	09-Mar-10							
CBCU2040	Rocky Mtn. Ditch COL Permit release	14	08-Feb-10 A	01-Mar-10 A							
CBCU1940	Call In Locates	1	01-Mar-10 A	02-Mar-10 A							

Actual Work ◆ Milestone  
 Remaining Work

Activity ID	Activity Name	Original Duration	Start	Finish	March 2010					April 2010			
					28	07	14	21	28	04			
CBCU2050	Erosion Control Install & signoff	3	01-Mar-10 A	01-Mar-10 A	Erosion Control Install & signoff								
CBCU2060	Traffic Control Install	3	01-Mar-10 A	02-Mar-10 A	Traffic Control Install								
CBCU1950	E/L/B Rocky Mtn. Ditch	15	03-Mar-10*	23-Mar-10	E/L/B Rocky Mtn. Ditch								
<b>UNDERGROUND</b>													
UTIL1550	Richey Park Outfall E/L/B (1st run in conflict with CBC)	5	03-Mar-10	09-Mar-10	Richey Park Outfall E/L/B (1st run in conflict with CBC)								
<b>UTILITIES</b>													
CBCU1990	Xcel Gas Lateral Lowerings	5	01-Mar-10 A	09-Mar-10	Xcel Gas Lateral Lowerings								
<b>DEMO</b>													
CBCU1980	Tree Removal	8	09-Feb-10 A	26-Feb-10 A	Tree Removal								
<b>CONSTRUCT RICHEY PARK BOX CULVERT - 1398+80 to 1417+83</b>													
CBCU1090	Phase 1 (17+00 to 20+30)	41	15-Dec-09 A	11-Mar-10	Phase 1 (17+00 to 20+30)								
CBCU1240	Install Grouted Boulders and Rip-Rap	5	15-Feb-10 A	05-Mar-10	Install Grouted Boulders and Rip-Rap								
CBCU2010	F/P/S Access MH	5	16-Feb-10 A	05-Mar-10	F/P/S Access MH								
CBCU1610	E/L/B 10'x6' Precast Box (17+00 to 13+50 Phase 2)	8	22-Feb-10 A	12-Mar-10	E/L/B 10'x6' Precast Box (17+00 to 13+50 Phase 2)								
CBCU1280	E/L/B 24" RCP Run 1415+58 RT	5	01-Mar-10 A	09-Mar-10	E/L/B 24" RCP Run 1415+58 RT								
CBCU1600	Alison Street Closure	8	01-Mar-10 A	12-Mar-10	Alison Street Closure								
CBCU1250	Clean-up/Asphalt Parking Lot	5	08-Mar-10	12-Mar-10	Clean-up/Asphalt Parking Lot								
CBCU1260	E/L/B 18" RCP Run 1416+98	10	08-Mar-10	19-Mar-10	E/L/B 18" RCP Run 1416+98								
CBCU1290	E/L/B 24" RCP Run 1415+49	3	10-Mar-10	12-Mar-10	E/L/B 24" RCP Run 1415+49								
CBCU1300	Tie Bypass Flows to 24" Storm Run 1	1	15-Mar-10	15-Mar-10	Tie Bypass Flows to 24" Storm Run 1								
CBCU1590	Phase 2 (Sta 17+00 to Sta 13+50)	19	16-Mar-10	09-Apr-10	Phase 2 (Sta 17+00 to Sta 13+50)								
<b>CONSTRUCT COLLINS ST CONCRETE BOX CULVERT - 1292</b>													
CBCU0990	Clean up Erosion Control; Stabilize disturbed areas	2	18-Feb-10 A	04-Mar-10	Clean up Erosion Control; Stabilize disturbed areas								
CBCU1580	Handrail Install	4	05-Mar-10	10-Mar-10	Handrail Install								
<b>UTILITIES</b>													
CBCU0970	Fusable Pipe and Casing Submittals(Highview Water)	14	08-Feb-10 A	22-Mar-10	Fusable Pipe and Casing Submittals(Highview Water)								
<b>PRE-CONSTRUCTION ACTIVITIES - HARLAN ST CONCRETE BOX CULVERT - 1478</b>													
CBCU1520	E/L/B North CBC Run (1st Phase)	20	08-Feb-10 A	02-Mar-10 A	E/L/B North CBC Run (1st Phase)								
CBCU1510	F/P/S Outlet Structure HW & WW's	10	03-Mar-10*	16-Mar-10	F/P/S Outlet Structure HW & WW's								
CBCU2020	Qwest Issues	20	03-Mar-10*	30-Mar-10	Qwest Issues								
<b>EARTHWORK</b>													
<b>DROP STRUCTURE #5</b>													
EART0650	ROW 252 - 2/28/10 - Suburban Propane (4-16-10)	50	20-Aug-09 A	16-Apr-10	ROW 252 - 2/28/10 - Suburban Propane (4-16-10)								
EART0660	ROW 253 & 254- 4/30/10 - Bronk (tree guy)	50	20-Aug-09 A	30-Apr-10	ROW 253 & 254- 4/30/10 - Bronk (tree guy)								
<b>DROP STRUCTURE #6</b>													
EART0680	ROW 252 - 2/28/10 - Suburban Propane (4-16-10)	50	20-Aug-09 A	16-Apr-10	ROW 252 - 2/28/10 - Suburban Propane (4-16-10)								
<b>WALLS</b>													
<b>PRE-CONSTRUCTION ACTIVITIES - SOUNDWALLS</b>													
WALL7910	Soundwall design / approval, Submittals, Procurement	30	15-Jan-10 A	19-Mar-10	Soundwall design / approval, Submittals, Procurement								

Actual Work ◆ Milestone  
 Remaining Work

Activity ID	Activity Name	Original Duration	Start	Finish	March 2010					April 2010		
					28	07	14	21	28	04		
WALL8090	Harlan Yard Mob and Set up	20	17-Mar-10	13-Apr-10								
<b>CONSTRUCT Ballast WALL - 2.3 (West of Wall B-12)</b>												
WALL8370	DTCG Construct BW 2.3 (WB Sta 1292+87 to 1293+28)	5	30-Mar-10	05-Apr-10								DTCG Constr
<b>CONSTRUCT WALL - B-11</b>												
WALL7230	Wall B-11VE Design	20	21-Oct-09 A	23-Mar-10								Wall B-11VE Design
WALL8190	Easement # 124 (6-1-10)	70	24-Feb-10 A	08-Jun-10								
WALL7620	Construct Wall B-11 Pending Easement # 124	20	24-Mar-10*	20-Apr-10								
<b>CONSTRUCT WALL - B-12</b>												
WALL8000	Wall B-12 Material Procurement	10	17-Feb-10 A	16-Mar-10								Wall B-12 Material Procurement
WALL4030	Wall B-12 VE	15	09-Mar-10	29-Mar-10								Wall B-12 VE
WALL5620	Install Level Up	4	30-Mar-10	02-Apr-10								Install Level Up
WALL5630	Install Coping	6	05-Apr-10	12-Apr-10								
<b>EARTHWORK</b>												
WALL8230	Survey for Guideway Ex and Wall B-12	1	02-Mar-10 A	02-Mar-10 A								Survey for Guideway Ex and Wall B-12
WALL8240	Mass Ex for Guideway and Wall B-12	5	02-Mar-10 A	08-Mar-10								Mass Ex for Guideway and Wall B-12
<b>CONSTRUCT WALL - B-18</b>												
WALL7930	Wall B-18 Slaton review/proposal, CO, Shop Drawings	15	09-Feb-10 A	09-Mar-10								Wall B-18 Slaton review/proposal, CO, Shop Drawings
WALL8060	Wall B-18 Shop Drawing Approval by RTD & Lakewood	15	10-Mar-10	30-Mar-10								Wall B-18 Shop Drawing Approval by R
WALL8070	Wall B-18 Construction	12	31-Mar-10	15-Apr-10								
<b>CONSTRUCT WALL - B-22</b>												
WALL8390	Excavate for Wall B-22	2	01-Mar-10 A	03-Mar-10 A								Excavate for Wall B-22
WALL8200	Wall B-22 - Over Excavation ( Yeh Review)	2	02-Mar-10 A	03-Mar-10 A								Wall B-22 - Over Excavation ( Yeh Review)
WALL7920	Construct Wall B-22	20	03-Mar-10 A	30-Mar-10								Construct Wall B-22
<b>CONSTRUCT WALLS - EAST WADSWORTH - 1427+84 to 1434+65</b>												
<b>WALLS</b>												
WALL8150	Construct - C-20, C-21, and C-22	93	08-Feb-10 A	21-Jun-10								
<b>CONSTRUCT WALL - C-4</b>												
WALL8080	Wall C-4 - Shop Drawing approval by RTD & Lakewood	15	10-Feb-10 A	04-Mar-10								Wall C-4 - Shop Drawing approval by RTD & Lakewood
WALL7940	Wall C-4 Construction	4	05-Mar-10	10-Mar-10								Wall C-4 Construction
<b>CONSTRUCT KIPLING WALLS</b>												
<b>WALLS</b>												
WALL4470	F/P/S Bridge Approach Slabs	5	17-Feb-10 A	03-Mar-10 A								F/P/S Bridge Approach Slabs
WALL6670	B-17,19,20 levelup	5	17-Mar-10	23-Mar-10								B-17,19,20 levelup
WALL6680	C-2,3,6 levelup	7	24-Mar-10	01-Apr-10								C-2,3,6 levelup
WALL7810	B-17,19,20 Precast Coping	6	02-Apr-10	09-Apr-10								
<b>BRIDGES / STRUCTURES &amp; TUNNELS</b>												
<b>CONSTRUCT US6 BRIDGE - 1255</b>												
10STEEL	ARCH ASSEMBLY	56	08-Oct-09 A	09-Apr-10								

■ Actual Work    ◆ Milestone  
■ Remaining Work

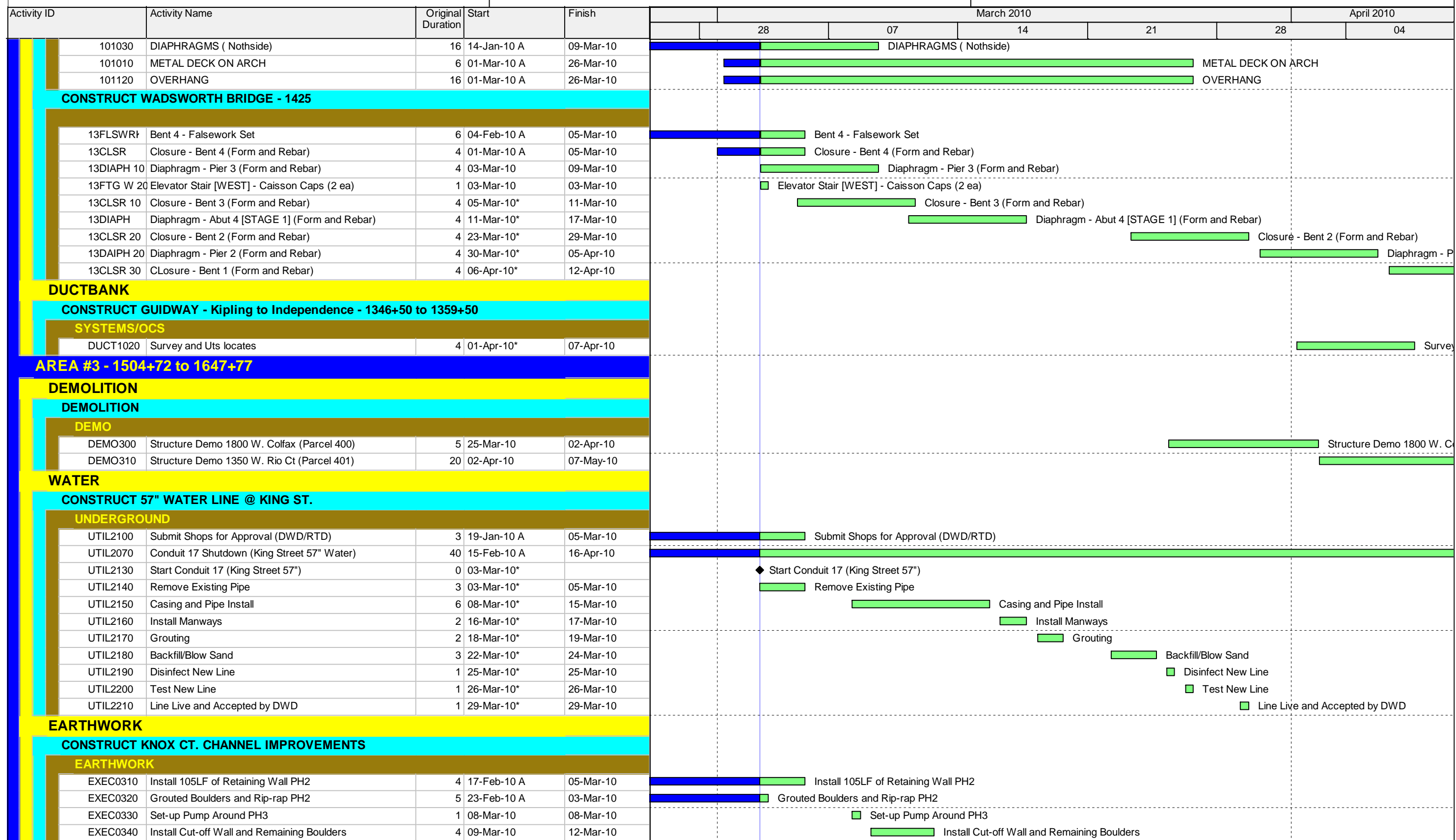

█ Actual Work    ◆ Milestone  
█ Remaining Work